

REVISION HISTORY

ISSUED FOR

**PRELIMINARY**

OWNER

**TWIN PINES HOUSING TRUST**

**268 COUNTY ROAD  
NEW LONDON, NH 03257**

**COUNTY ROAD APARTMENTS**

**268 COUNTY ROAD  
NEW LONDON, NH 03257**

**MBLU: 72/17 & 72/15**

DRAWING TITLE

**CONCEPTUAL  
SITE PLAN**

SCALE

1" = 40'

DATE

09/13/2022

DRAFTED BY

CDM

CHECKED BY

ERL

PROJECT MGR

ERL

PROJECT NO.

TWIN0001

SHEET NO.

**C1**

01 OF 01

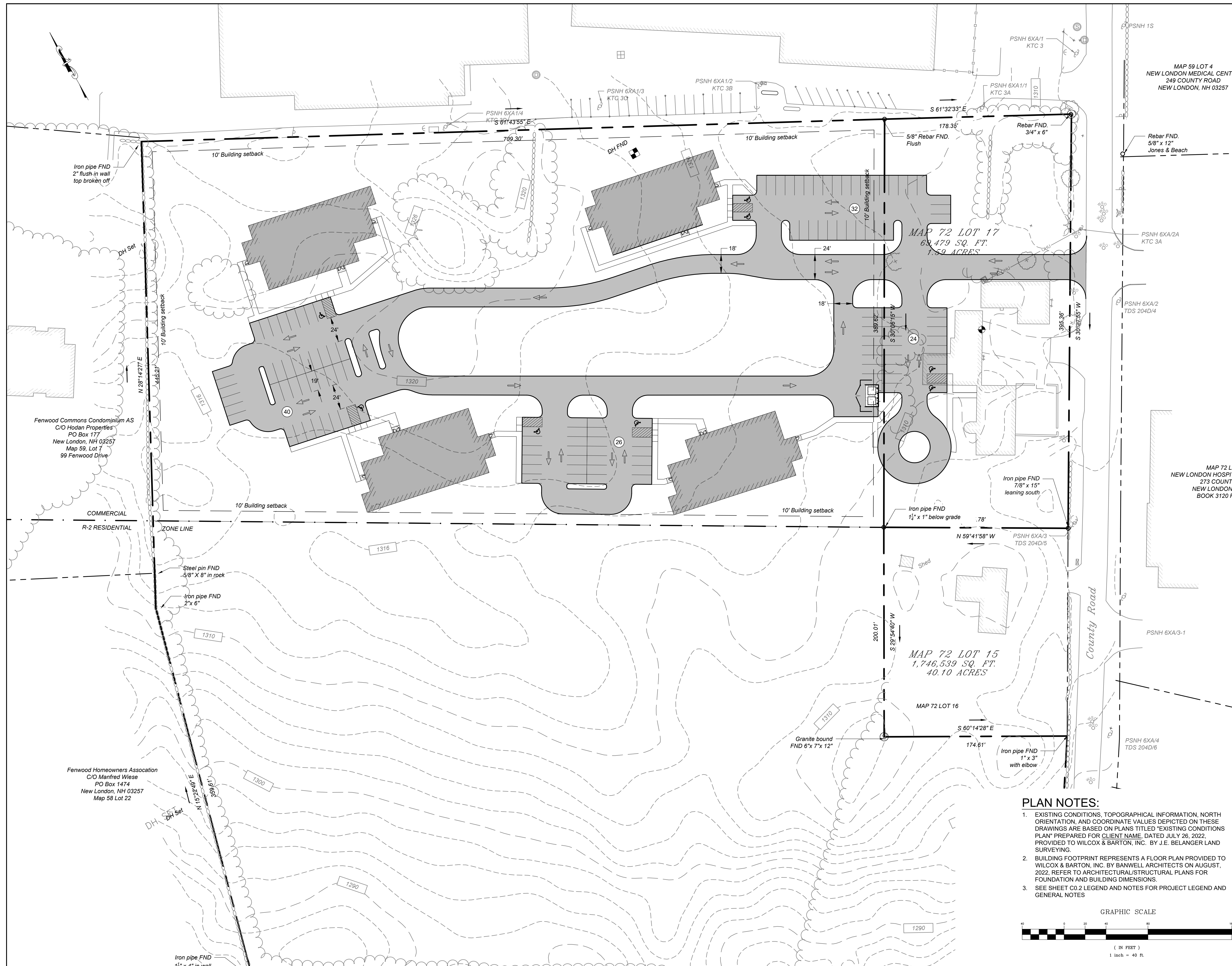

**PLAN NOTES:**

- EXISTING CONDITIONS, TOPOGRAPHICAL INFORMATION, NORTH ORIENTATION, AND COORDINATE VALUES DEPICTED ON THESE DRAWINGS ARE BASED ON PLANS TITLED "EXISTING CONDITIONS PLAN" PREPARED FOR CLIENT NAME, DATED JULY 26, 2022. PROVIDED TO WILCOX & BARTON, INC. BY J.E. BELANGER LAND SURVEYING.
- BUILDING FOOTPRINT REPRESENTS A FLOOR PLAN PROVIDED TO WILCOX & BARTON, INC. BY BANWELL ARCHITECTS ON AUGUST, 2022. REFER TO ARCHITECTURAL/STRUCTURAL PLANS FOR FOUNDATION AND BUILDING DIMENSIONS.
- SEE SHEET C0.2 LEGEND AND NOTES FOR PROJECT LEGEND AND GENERAL NOTES

