

Crosspoint

VIA ELECTRONIC MAIL

September 21, 2021

Mr. Adam Ricker
Town Planner
375 Main Street
New London, NH 03257

**RE: New London Shopping Center (The “Center”)
255 Newport Road, Unit A
New Tenant – Concord Hospital**

Adam,

Crosspoint Associates, Inc. (“Crosspoint”) is excited to welcome a new Medical Office Tenant for Unit A within the building located at 255 Newport Road at our Center in New London. With the attached Application for Site Plan Review, we hope to make the Planning Board Agenda for Tuesday, **October 12, 2021**.

The façade of this building was recently updated with the occupancy of Concord Orthopaedics, the proposed work for this new Tenant would be all interior to the building. The Concord Hospital would occupy the remaining vacancy from the former Colonial Pharmacy within the space demised as Unit A.

Based on the Site Plan Review Regulation Off-Street Parking Regulation amended thru December 1, 2015 the parking requirements for the proposed Professional Office is the same as previous Retail at 4.0 Standard Spaces per 1,000 GSF so there is no change in parking required.

If you have any questions, please contact me on my cell at (617) 504-0582 or kmccormack@crosspointassociates.com.

Very truly yours,
MOUNTAIN VIEW SHOPPING CENTER LLC
By its authorized agent,
CROSSPOINT ASSOCIATES, INC.



Kerry A. McCormack, P.E., Director of Development

cc: Cary Lagace, Land Use Coordinator

Attachments:

- Application for Site Plan Review (9/17/2021)
- Existing Conditions Plan (8/9/2021)
- Exhibit A – Site Plan (9/17/2021)
- Owner’s Authorization Letter (9/17/21)
- Abutters List (September 2021)
- Check #XXXX (\$XXX.00 – Application & Abutter Fee)

APPENDIX E
APPLICATION FOR SITE PLAN REVIEW
MULTI-FAMILY RESIDENTIAL & NON-RESIDENTIAL USES

PLANNING BOARD
NEW LONDON, NH

DATE APPLICATION FILED: 9/17/21

APPLICATION FOR:

- Phase I: Concept Site Plan Review
- Phase II: Preliminary Site Plan Review
- Phase III: Final Site Plan Review

NAME OF APPLICANT: Kerry A. McCormack, PE

ADDRESS: 188 Needham St, Suite 255, Newton, MA 02464

DAYTIME PHONE NUMBER: (781) 916-8680 FAX: (781) 890-6600

NAME OF PROPERTY OWNER: Mountain View Shopping Center, LLC c/o Crosspoint Associates, Inc.
(If other than applicant)

ADDRESS: 188 Needham St, Suite 255, Newton, MA 02464

DAYTIME PHONE NUMBER: (781) 916-8680 FAX: (781) 890-6600

LOCATION OF PROPERTY: _____

TAX MAP/Lot: 59 - 08 - ZONE DISTRICT: Commercial

DESCRIPTION OF USE(S) OF BUILDINGS & LAND: _____

WATER SERVICE: New London/Springfield Water Precinct On-site Water Well

Other: _____

SEWER SERVICE: New London Wastewater On-site Septic System

ROAD(S) PROVIDING ACCESS: Town Road Newport Road & County Road

State Highway _____

The Zoning Administrator or Land Use Coordinator can assist applicants to identify whether the following natural resource areas will be affected and in which sub-watershed the property is located.

SHORELAND OR SHORELAND BUFFER IMPACTED? Yes No

WETLAND OR WETLAND BUFFER IMPACTED? Yes No

STEEP SLOPE AREA IMPACTED? Yes No

PROTECTED STREAM(S) OR STREAM BUFFER(S) IMPACTED? Yes No

LOCATED OVER AN AQUIFER?

Yes No

CURRENT USE:

Does the proposed Site Plan affect land held in Current Use?

Yes No

CONSERVATION EASEMENT:

Does the Site Plan affect land held in a Conservation Easement?

Yes No

SURFACE WATER B SUB-WATERSHED:

- Pleasant Lake - Blackwater River
- Little Lake Sunapee/Murray Pond
- Goose Hole Pond
- Otter Pond

- Lake Sunapee
- Lyon Brook/Kezar Lake
- Messer Pond/Clark Pond/Kezar Lake

CERTIFICATION BY APPLICANT

I certify that this Site Plan Review Application, including the supporting plan and documents, has been completed in accordance with the Site Plan Review Regulations of the Town of New London.

I certify that this Site Plan Review Application, including the supporting plan and documents, complies with the standards specified in the New London Site Plan Review Regulations, unless a specific waiver has been applied for and granted by the Planning Board.

I certify that I will continue to comply with the standards specified in the New London Site Plan Review Regulations on an on-going basis.

I understand and agree that if I propose to change the use or layout of the site from the approved site plan that I will contact the Planning Board, or its designee, to see if a new application for an amended Site Plan Review is required.

I agree to obtain all the subsequent Town permits needed for this Site Plan Review Application including the required Certificate of Occupancy Permit before the property can be used.

Further, I agree to comply with all required inspections during construction and to pay for all required inspection services.

In making this application, I agree to permit the members of the Planning Board and its agents to enter upon the subject property for the purpose of inspecting the property for the application.

DATE: 9/17/2021

SIGNATURE OF PROPERTY OWNER

SIGNATURE OF AGENT FOR PROPERTY OWNER
(Need letter of authorization from property owner)



Director of Development
Crosspoint Associates, Inc.
Agent for:
New London Shopping Center, LLC

NEWPORT ROAD
(PUBLIC - VARIABLE WIDTH)

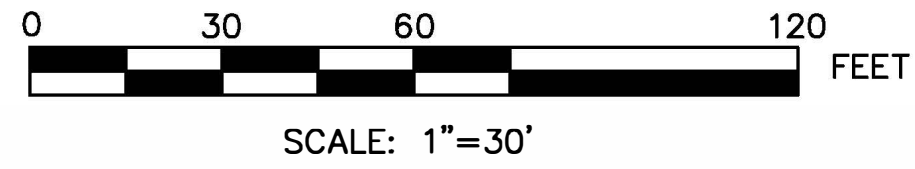
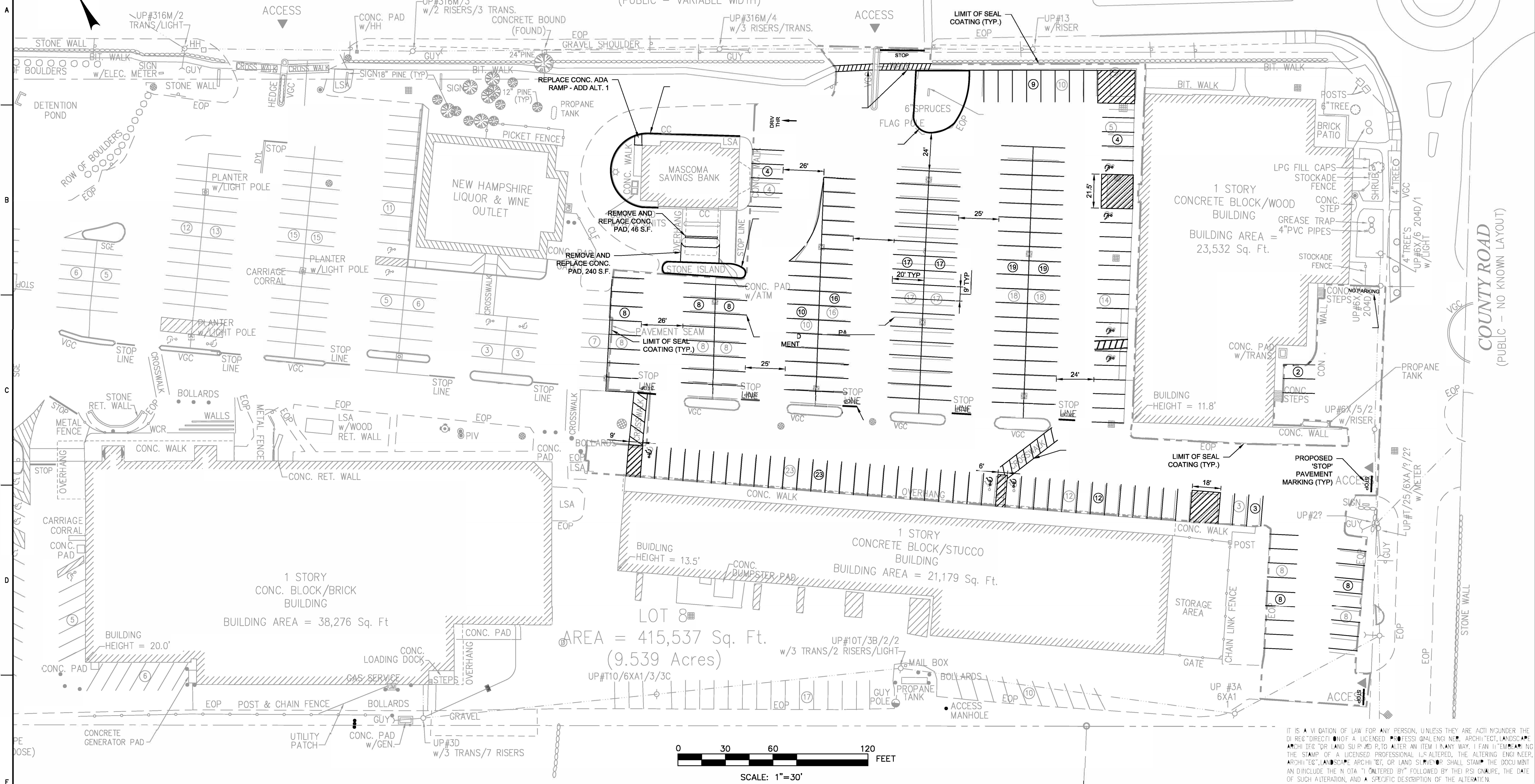

GENERAL NOTES

1. THE PROPERTY LINES SHOWN WERE DETERMINED BY AN ACTUAL FIELD SURVEY CONDUCTED IN JULY 2005 AND FROM PLANS AND DEEDS OF RECORD.
2. THE EXISTING CONDITIONS SHOWN ON THIS PLAN ARE FROM AN ACTUAL FIELD SURVEY PERFORMED BY VANASSE HANGEN BRUSTLIN, INC. IN JULY 2005 AND UPDATED IN AUGUST 2011 AND SUPPLEMENTED WITH SURVEY PERFORMED BY GM2 ASSOCIATES ON JULY 20, 2021 WITHOUT THE BENEFIT OF EXISTING PROJECT CONTROL.

IT IS A VIOLATION OF LAW FOR ANY PERSON, UNLESS THEY ARE ACTING UNDER THE DIRECT SUPERVISION OF A LICENSED PROFESSIONAL ENGINEER, ARCHITECT, LANDSCAPE ARCHITECT OR LAND SURVEYOR, TO ALTER AN ITEM IN ANY WAY. IF AN ITEM BEARING THE STAMP OF A LICENSED PROFESSIONAL IS ALTERED, THE ALTERING ENGINEER, ARCHITECT, LANDSCAPE ARCHITECT, OR LAND SURVEYOR SHALL STAMP THE DOCUMENT AND INCLUDE THE INITIALS ALTERED BY FOLLOWED BY THE PROFESSIONAL'S SIGNATURE, THE DATE OF SUCH ALTERATION, AND A SPECIFIC DESCRIPTION OF THE ALTERATION.

CROSSPOINT			
NEWTON, MASSACHUSETTS			
NEW LONDON, NH - SHOPPING CENTER			
EXISTING CONDITIONS PLAN			
REV	DATE	DESCRIPTION	BY
		McFarland Johnson	
53 REGIONAL DRIVE		CONCORD, NEW HAMPSHIRE 03301	
SCALE:	1"=30'	DESIGN:	DMP
DRAWN:	DMP	PROJECT:	18857.00
CHECKED:	BRC	DATE:	08/09/2021
			SP-01

N:\18857\CROSSPOINT - NEW LONDON\WORK\DWG\SSHEET FILES\18857.DWG - SITE PLAN.DWG

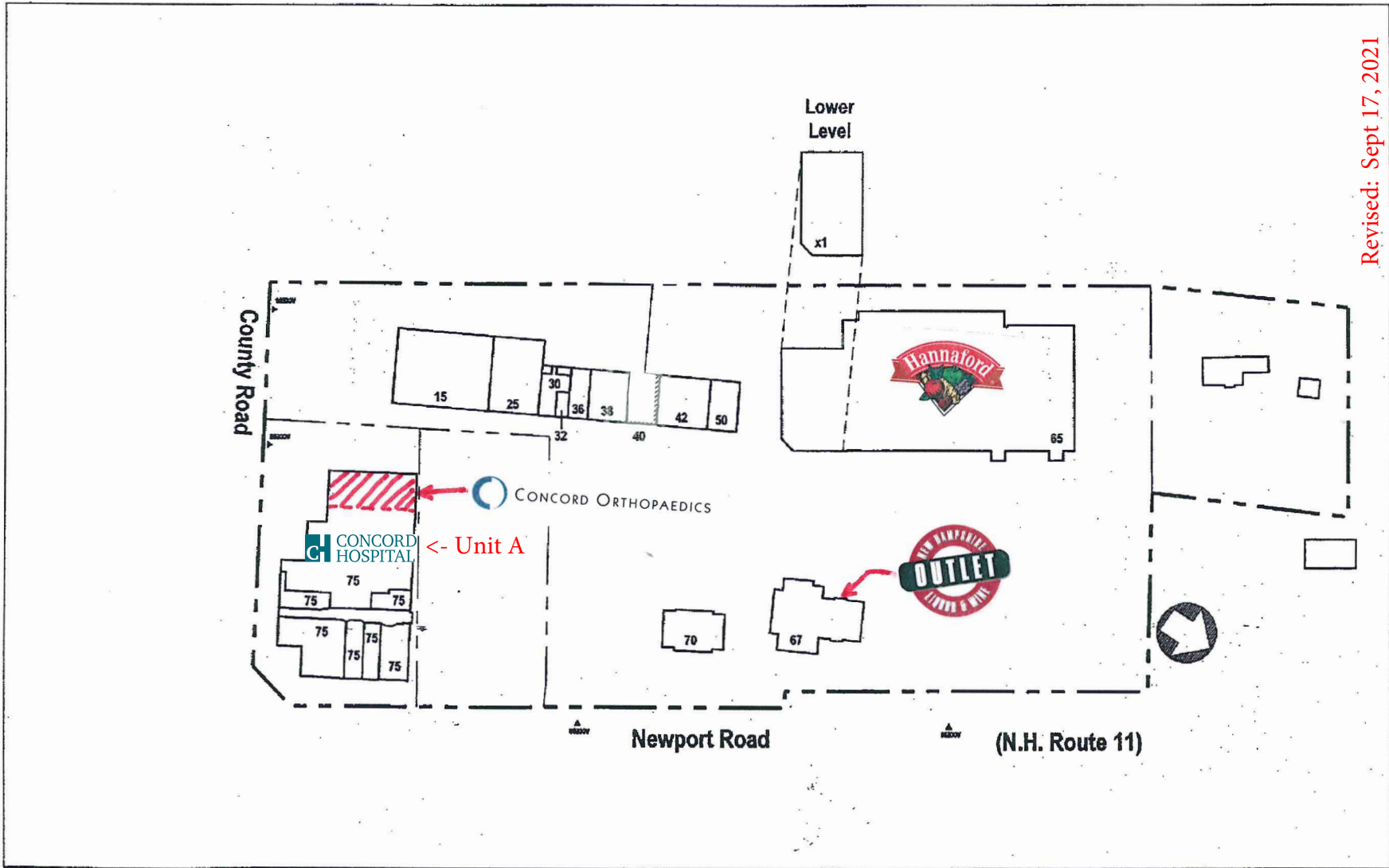

Revised: Sept 17, 2021

MOUNTAIN VIEW SHOPPING CENTER LLC
188 Needham Street, Suite 255
Newton, MA 02464
(508) 655-0505

September 17, 2021

Town of New London
Attn: Adam Ricker
375 Main Street
New London, NH 03257

Re: New London Shopping Center,

Dear Mr. Ricker:

Please be advised that Mountain View Shopping Center LLC has authorized Crosspoint Associates, Inc. to act as its manager and agent in all matters relating to the property at the intersection of Newport Road (N.H. Route 11) and County Road, New London, New Hampshire.

If you have any questions or concerns, please do not hesitate to contact me.

Very truly yours,

Mountain View Shopping Center LLC

John W. Hueber
Manager, duly authorized

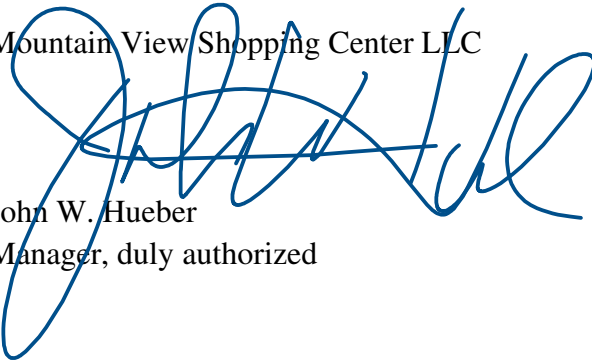

Parcel Number	GIS Number	Cama Number	Property Address	Owner Name	Co-Owner Name	Owner Address	Owner Address 2	Owner City	Owner State	Owner Zip
058-001-000	058-001-000-0000	058-001-000-0000-00000	33 FENWOOD DR	FITTS REVOCABLE TRUST	FITTS BARBARA & PENNRYN TRUSTE	PO BOX 705		NEW LONDON	NH	03257
058-002-000	058-002-000-0000	058-002-000-0000-00000	15 CLOVER LN	ANDERSON NANCY J		PO BOX 2362		NEW LONDON	NH	03257
058-003-000	058-003-000-0000	058-003-000-0000-00000	23 CLOVER LN	HEIDEN JOHN E & FAITH D		PO BOX 557		NEW LONDON	NH	03257
058-004-000	058-004-000-0000	058-004-000-0000-00000	25 CLOVER LN	HUNTLEY FAMILY REVOCABLE TRUST	HUNTLEY LEON JR & DORIS TRUSTE	PO BOX 2096		NEW LONDON	NH	03257
058-022-000	058-022-000-0000	058-022-000-0000-00000	NEWPORT RD	FENWOOD HOMEOWNER S ASSOCIATION	C/O MANFRED WIESE	PO BOX 1474		NEW LONDON	NH	03257
059-003-000	059-003-000-0000	059-003-000-0000-00000	219 COUNTY RD	290 COUNTY ROAD LLC	KEITH FACCONI MANAGING MEMBER	PO BOX 2215		NEW LONDON	NH	03257
059-004-000	059-004-000-0000-00000	059-004-000-0000-00000	COUNTY RD	NEW LONDON MED CENTER		249 COUNTY ROAD		NEW LONDON	NH	03257
059-004-000	059-004-000-0001	059-004-000-0001-00001	249 COUNTY RD 1 EAST Unit 1	NEW LONDON HOSPITAL ASSOCIATIO		273 COUNTY ROAD		NEW LONDON	NH	03257
059-004-000	059-004-000-0001	059-004-000-0001-00002	249 COUNTY RD 2 EAST Unit 2	NEW LONDON HOSPITAL ASSOCIATIO		273 COUNTY ROAD		NEW LONDON	NH	03257
059-004-000	059-004-000-0001	059-004-000-0001-00003	249 COUNTY RD 3 EAST Unit 3	NEW LONDON HOSPITAL ASSOCIATIO		273 COUNTY ROAD		NEW LONDON	NH	03257
059-004-000	059-004-000-0001	059-004-000-0001-00004	249 COUNTY RD 4 EAST Unit 4	NEW LONDON HOSPITAL ASSOCIATIO		273 COUNTY ROAD		NEW LONDON	NH	03257
059-004-000	059-004-000-0001	059-004-000-0001-00005	249 COUNTY RD 5 EAST Unit 5	NEW LONDON HOSPITAL ASSOCIATIO		273 COUNTY ROAD		NEW LONDON	NH	03257
059-004-000	059-004-000-0001	059-004-000-0001-00006	249 COUNTY RD 6 EAST Unit 6	NEW LONDON HOSPITAL ASSOCIATIO		273 COUNTY ROAD		NEW LONDON	NH	03257
059-004-000	059-004-000-0001	059-004-000-0001-00007	249 COUNTY RD 7 EAST Unit 7	NEW LONDON HOSPITAL ASSOCIATIO		273 COUNTY ROAD		NEW LONDON	NH	03257
059-004-000	059-004-000-0001	059-004-000-0001-00008	249 COUNTY RD 8 EAST Unit 8	NEW LONDON HOSPITAL ASSOCIATIO		273 COUNTY ROAD		NEW LONDON	NH	03257
059-006-000	059-006-000-0000	059-006-000-0000-00000	319 NEWPORT RD	UNITED STATES POSTAL SERVICE		319 NEWPORT ROAD		NEW LONDON	NH	03257
059-007-000	059-007-000-0000	059-007-000-0000-00000	99 FENWOOD DR	FENWOOD COMMONS CONDOMINIUM AS	C/O HODAN PROPERTIES	PO BOX 177		NEW LONDON	NH	03257
059-007-000	059-007-000-0001	059-007-000-0001-00101	101 FENWOOD COMMONS Unit 101	EARLE MARGARET A		101 FENWOOD COMMONS		NEW LONDON	NH	03257
059-007-000	059-007-000-0001	059-007-000-0001-00102	102 FENWOOD COMMONS Unit 102	VITIELLO JENNIFER		102 FENWOOD COMMONS		NEW LONDON	NH	03257
059-007-000	059-007-000-0001	059-007-000-0001-00103	103 FENWOOD COMMONS Unit 103	ROBINSON REVOC TRUST JOAN	ROBINSON TRUSTEE JOAN E	PO BOX 395		NEW LONDON	NH	03257
059-007-000	059-007-000-0001	059-007-000-0001-00104	104 FENWOOD COMMONS Unit 104	MILLER RUANE		15 BIRCH POINT LANE		SUNAPEE	NH	03782
059-007-000	059-007-000-0001	059-007-000-0001-00105	105 FENWOOD COMMONS Unit 105	PINTO JOSEPHINE M		105 FENWOOD COMMONS		NEW LONDON	NH	03257
059-007-000	059-007-000-0001	059-007-000-0001-00106	106 FENWOOD COMMONS Unit 106	MALOOF FAMILY TRUST 2018	MALOOF TTS THOMAS M & ELIZABET	106 FENWOOD COMMONS		NEW LONDON	NH	03257
059-007-000	059-007-000-0001	059-007-000-0001-00107	107 FENWOOD COMMONS Unit 107	FORBES TRUSTS CHARLES & SHEILA	FORBES TTS CHARLES S & SHEILA	5 BROWN THRASHER RD		HILTON HEAD	SC	29926
059-007-000	059-007-000-0001	059-007-000-0001-00108	108 FENWOOD COMMONS Unit 108	BALL FREDERICK & DEANNA		33503 PENNBROOKE PARKWAY		LEESBURG	FL	34748
059-007-000	059-007-000-0001	059-007-000-0001-00109	109 FENWOOD COMMONS Unit 109	DICKIE KATHERINE M		109 FENWOOD COMMONS		NEW LONDON	NH	03257
059-007-000	059-007-000-0001	059-007-000-0001-00110	110 FENWOOD COMMONS Unit 110	POINTER MARY ANN		PO BOX 2149		NEW LONDON	NH	03257
059-007-000	059-007-000-0001	059-007-000-0001-00111	111 FENWOOD COMMONS Unit 111	ROSSACHACJ MARIE A		111 FENWOOD COMMONS		NEW LONDON	NH	03257
059-007-000	059-007-000-0001	059-007-000-0001-00112	112 FENWOOD COMMONS Unit 112	FYFE PAUL & INGE TRUST	PAUL & INGE FYFE TRUSTEES	112 FENWOOD COMMONS		NEW LONDON	NH	03257
059-007-000	059-007-000-0001	059-007-000-0001-00114	114 FENWOOD COMMONS Unit 114	DICKIE DONALD 2016 REVOCABLE T	DONALD DICKIE TRUSTEE	114 FENWOOD COMMONS		NEW LONDON	NH	03257
059-007-000	059-007-000-0001	059-007-000-0001-00201	201 FENWOOD COMMONS Unit 201	PILLSBURY TODD & SUE		582 MANN'S HILL ROAD		LITTLETON	NH	03561

059-007-000	059-007-000-0001	059-007-000-0001-00202	202 FENWOOD COMMONS Unit 202	CHIARELLA JOHN TRUST	JOHN CHIARELLA TRUSTEE	57 HARBOR HILL ROAD		SUNAPEE	NH	03782
059-007-000	059-007-000-0001	059-007-000-0001-00203	203 FENWOOD COMMONS Unit 203	GANT FAMILY TRUST	GANT BOB & BERNICE TRUSTEE	2338 MAGNOLIA LANE UNIT 1		NAPLES	FL	34112
059-007-000	059-007-000-0001	059-007-000-0001-00204	204 FENWOOD COMMONS Unit 204	FOWLER JONATHAN & REBECCA		44 LITTLEFIELD LANE		NEW LONDON	NH	03257
059-007-000	059-007-000-0001	059-007-000-0001-00205	205 FENWOOD COMMONS Unit 205	J.D. WOLF REALTY LLC		302 WILDER LANE		NEW LONDON	NH	03257
059-007-000	059-007-000-0001	059-007-000-0001-00207	207 FENWOOD COMMONS Unit 207	BVS REVOC TRUST	SCOTT TRUSTEE BARBARA-ANNE V	207 FENWOOD COMMONS		NEW LONDON	NH	03257
059-007-000	059-007-000-0001	059-007-000-0001-00208	208 FENWOOD COMMONS Unit 208	WHITED REVOC TRUST BARBARA S	WHITED TRUSTEE BARBARA S	208 FENWOOD COMMONS		NEW LONDON	NH	03257
059-007-000	059-007-000-0001	059-007-000-0001-00209	209 FENWOOD COMMONS Unit 209	CLAIR REVOC FAMILY TRUST	CLAIR TTS CHARLES H & GWENDOLY	3259 NW 47TH COURT		OCALA	FL	34482
059-007-000	059-007-000-0001	059-007-000-0001-00210	210 FENWOOD COMMONS Unit 210	GACHELIN TRUST JULIANNE	JULIANNE GACHELINE TRUSTEE	PO BOX 174		NEW LONDON	NH	03257
059-007-000	059-007-000-0001	059-007-000-0001-00212	212 FENWOOD COMMONS Unit 212	OUELLETTE OMER A & CONSTANCE C		C/O MELISSA LEINTZ	212 FENWOOD COMMONS	NEW LONDON	NH	03257
059-007-000	059-007-000-0001	059-007-000-0001-00214	214 FENWOOD COMMONS Unit 214	WEST ELIZABETH J		214 FENWOOD COMMONS		NEW LONDON	NH	03257
059-008-000	059-008-000-0000	059-008-000-0000-00000	10 LEDGEWOOD LN	SIEBURG 13 TRUST HELEN DALEY	SIEBURG TRUSTEE HELEN DALEY	PO BOX 995		NEW LONDON	NH	03257
059-010-000	059-010-000-0000	059-010-000-0000-00000	NEWPORT RD	BEWLEY REVOC TRUST DOROTHEA G	BEWLEY TRUSTEE DORNA	42 STOREY'S HOUSE	MOUNT PLEASANT	CAMBRIDGE CB3 0BZ	EN	CB30B
059-012-000	059-012-000-0000	059-012-000-0000-00000	NEWPORT RD	GALLERY OFFICES THE LYTLLE DONNA J	C/O HODAN PROPERTIES	PO BOX 177		NEW LONDON	NH	03257
059-012-000	059-012-000-0001	059-012-000-0001-00101	276 NEWPORT RD Unit 101			97 JEWELL ROAD		WILMOT	NH	03287
059-012-000	059-012-000-0001	059-012-000-0001-00102	276 NEWPORT RD Unit 102	NEW LONDON CHIROPRACTIC CENTER		PO BOX 1216		NEW LONDON	NH	03257
059-012-000	059-012-000-0001	059-012-000-0001-00103	276 NEWPORT RD Unit 103	WARD JAMES P		264 LAFAYETTE RD #10		PORTSMITH	NH	03801
059-012-000	059-012-000-0001	059-012-000-0001-00104	276 NEWPORT RD Unit 104	PE ENTERPRISES LLC		276 NEWPORT RD STE 104		NEW LONDON	NH	03257
059-012-000	059-012-000-0001	059-012-000-0001-00105	276 NEWPORT RD Unit 105	PE ENTERPRISES LLC		276 NEWPORT RD STE 104		NEW LONDON	NH	03257
059-012-000	059-012-000-0001	059-012-000-0001-00106	276 NEWPORT RD Unit 106	PE ENTERPRISES LLC		276 NEWPORT RD STE 104		NEW LONDON	NH	03257
059-012-000	059-012-000-0001	059-012-000-0001-00107	276 NEWPORT RD Unit 107	SYKES & FALICON LLC		276 NEWPORT RD STE 107		NEW LONDON	NH	03257
059-012-000	059-012-000-0001	059-012-000-0001-00108	276 NEWPORT RD Unit 108	KOWALSKI LOUIS A & CONCETTINA		85 PINE HILL ROAD		NEW LONDON	NH	03257
059-012-000	059-012-000-0001	059-012-000-0001-00109	276 NEWPORT RD Unit 109	ASPEN GROVE LLC		276 NEWPORT RD #109		NEW LONDON	NH	03257
059-012-000	059-012-000-0001	059-012-000-0001-00110	276 NEWPORT RD Unit 110	WONG DAVID Y & MANDY L		6 MARCHANT ROAD		WINCHESTER	MA	01890
059-012-000	059-012-000-0001	059-012-000-0001-00201	276 NEWPORT RD Unit 201	MORGAN STAR REAL ESTATE LLC		111 MORGAN HILL ROAD		NEW LONDON	NH	03257
059-012-000	059-012-000-0001	059-012-000-0001-00202	276 NEWPORT RD Unit 202	CHAIT GEORGE K		447 OLD SPRINGFIELD ROAD		SUNAPEE	NH	03782
059-012-000	059-012-000-0001	059-012-000-0001-00203	276 NEWPORT RD Unit 203	MORGAN STAR REAL ESTATE LLC		111 MORGAN HILL ROAD		NEW LONDON	NH	03257
059-012-000	059-012-000-0001	059-012-000-0001-00204	276 NEWPORT RD Unit 204	HANSON CARL & PAMELA		20 ROUTE 114		GRANTHAM	NH	03753
059-012-000	059-012-000-0001	059-012-000-0001-00205	276 NEWPORT RD Unit 205	BARSELLE PROPERTIES LLC		276 NEWPORT ROAD #211		NEW LONDON	NH	03257
059-012-000	059-012-000-0001	059-012-000-0001-00206	276 NEWPORT RD Unit 206	WATV LLC		146 BROADWAY		CONCORD	NH	03301
059-012-000	059-012-000-0001	059-012-000-0001-00207	276 NEWPORT RD Unit 207	BARSELLE PROPERTIES LLC		276 NEWPORT ROAD #211		NEW LONDON	NH	03257
059-012-000	059-012-000-0001	059-012-000-0001-00208	276 NEWPORT RD Unit 208	UHL SUSAN R TRUST	UHL SUSAN R TRUSTEE	5223 MARINA DRIVE		BOKEELIA	FL	33922
059-012-000	059-012-000-0001	059-012-000-0001-00209	276 NEWPORT RD Unit 209	BARSELLE PROPERTIES LLC		276 NEWPORT ROAD UNIT 211		NEW LONDON	NH	03257
059-012-000	059-012-000-0001	059-012-000-0001-00210	276 NEWPORT RD Unit 210	STILES LINFORD E LLC		82 KNIGHTS HILL ROAD		NEW LONDON	NH	03257
059-012-000	059-012-000-0001	059-012-000-0001-00211	276 NEWPORT RD Unit 211	BARSELLE PROPERTIES LLC		276 NEWPORT ROAD UNIT 211		NEW LONDON	NH	03257
059-012-000	059-012-000-0001	059-012-000-0001-00212	276 NEWPORT RD Unit 212	STILES LINFORD ASSOCIATES LLC		82 KNIGHTS HILL ROAD		NEW LONDON	NH	03257

059-012-000	059-012-000-0001	059-012-000-0001-00213	276 NEWPORT RD Unit 213	SCYTHEVILLE PROPERTIES LLC	DANIEL WOLF/MANAGER	PO BOX 177		NEW LONDON	NH	03257
059-012-000	059-012-000-0001	059-012-000-0001-00214	276 NEWPORT RD Unit 214	WARD JAMES P		264 LAFAYETTE RD. #10		PORTSMOUTH	NH	03801
059-012-000	059-012-000-0001	059-012-000-0001-00215	276 NEWPORT RD Unit 215	FOLEY ERIN		992 ROUTE 114		BRADFORD	NH	03221
059-012-000	059-012-000-0001	059-012-000-0001-00216	276 NEWPORT RD Unit 216	SMOKE GLACKEN REALTY LLC		1169 BATTLE STREET		WEBSTER	NH	03303
059-012-000	059-012-000-0001	059-012-000-0001-00217	276 NEWPORT RD Unit 217	MORGAN STAR REAL ESTATE LLC		111 MORGAN HILL ROAD		NEW LONDON	NH	03257
059-012-000	059-012-000-0001	059-012-000-0001-00218	276 NEWPORT RD Unit 218	SMOKE GLACKEN REALTY LLC		1169 BATTLE STREET		WEBSTER	NH	03303
059-012-000	059-012-000-0001	059-012-000-0001-00219	276 NEWPORT RD Unit 219	ROWLEY REVOC TRUST ERIC C & NA	ROWLEY TTS ERIC C & NANCY H	PO BOX 1727		NEW LONDON	NH	03257
059-012-000	059-012-000-0001	059-012-000-0001-00220	276 NEWPORT RD Unit 220	SAWMILL ASSOCIATES LLC		227 PINE HILL ROAD		NEW LONDON	NH	03257
059-013-000	059-013-000-0000	059-013-000-0000-00000	PLANT & WIRES ETC	PUBLIC SERVICE OF NH		PO BOX 270		HARTFORD	CT	06141
059-014-000	059-014-000-0000	059-014-000-0000-00000	178 COUNTY RD	LEDYARD NATIONAL BANK		38 MAIN STREET		HANOVER	NH	03755
059-016-000	059-016-000-0000	059-016-000-0000-00000	NEWPORT RD	HILLTOP PLACE	MASTER CARD	1000 HILLTOP PLACE		NEW LONDON	NH	03257
059-016-000	059-016-000-001A	059-016-000-001A-00001	1 HILLTOP PLACE Unit 1	PERKINS RALPH & JOAN EBBESON		1 HILLTOP PLACE		NEW LONDON	NH	03257
059-016-000	059-016-000-001A	059-016-000-001A-00002	2 HILLTOP PLACE Unit 2	RAMETTA-TODD SUZANNE		PO BOX 1724		NEW LONDON	NH	03257
059-016-000	059-016-000-001A	059-016-000-001A-00003	3 HILLTOP PLACE Unit 3	COLLIER KARIN		3 HILLTOP PLACE		NEW LONDON	NH	03257
059-016-000	059-016-000-001B	059-016-000-001B-00004	4 HILLTOP PLACE Unit 4	HARRISON BETSY & ANN M		4 HILLTOP PLACE		NEW LONDON	NH	03257
059-016-000	059-016-000-001C	059-016-000-001C-00005	5 HILLTOP PLACE Unit 5	GODDARD GAIL M REVOCABLE TRUST	GAIL M GODDARD TRUSTEE	5 HILLTOP PLACE		NEW LONDON	NH	03257
059-016-000	059-016-000-001C	059-016-000-001C-00006	6 HILLTOP PLACE Unit 6	TUCKER TRUST HELEN P	TUCKER TRUSTEE HELEN P	PO BOX 191		NEW LONDON	NH	03257
059-016-000	059-016-000-001D	059-016-000-001D-00007	7 HILLTOP PLACE Unit 7	JAGGARD SUE ANN		PO BOX 1404		NEW LONDON	NH	03257
059-016-000	059-016-000-001D	059-016-000-001D-00008	8 HILLTOP PLACE Unit 8	TONNER JENNA LOU		PO BOX 564		NEW LONDON	NH	03257
059-016-000	059-016-000-001D	059-016-000-001D-00009	9 HILLTOP PLACE Unit 9	LEAVITT BRADLEY A & JESSICA G		9 HILLTOP PLACE		NEW LONDON	NH	03257
059-016-000	059-016-000-001E	059-016-000-001E-00010	10 HILLTOP PLACE Unit 10	STEWARD BARBARA		10 HILLTOP PLACE		NEW LONDON	NH	03257
059-016-000	059-016-000-001F	059-016-000-001F-00016	16 HILLTOP PLACE Unit 16	COOPER FRANCES I		16 HILLTOP PLACE		NEW LONDON	NH	03257
059-016-000	059-016-000-001F	059-016-000-001F-00017	17 HILLTOP PLACE Unit 17	BUNDY LAURIE G		17 HILLTOP PLACE		NEW LONDON	NH	03257
059-016-000	059-016-000-001G	059-016-000-001G-00012	12 HILLTOP PLACE Unit 12	GOBEIL EILEEN F		12 HILLTOP PLACE		NEW LONDON	NH	03257
059-016-000	059-016-000-001G	059-016-000-001G-00013	13 HILLTOP PLACE Unit 13	KIMBALL VICTORIA TRUST	KIMBALL VICTORIA TRUSTEE	PO BOX 1350		NEW LONDON	NH	03257
059-016-000	059-016-000-001H	059-016-000-001H-00014	14 HILLTOP PLACE Unit 14	MCKINNON GORDON & ELIZABETH		14 HILLTOP PLACE		NEW LONDON	NH	03257
059-016-000	059-016-000-001H	059-016-000-001H-00015	15 HILLTOP PLACE Unit 15	SCHISSEL SUSANNE		15 HILLTOP PLACE		NEW LONDON	NH	03257
059-016-000	059-016-000-001I	059-016-000-001I-00011	11 HILLTOP PLACE Unit 11	RIPLEY LIVING TRUST MARYELLEN	RIPLEY TRUSTEE CHARLES F	2700 HEATHER GLEN AVE		BETTENDORF	IA	52722
059-016-000	059-016-000-001J	059-016-000-001J-00018	18 HILLTOP PLACE Unit 18	CANDIDUS SHELDON D TRUST	SHELDON D CANDIDUS TRUSTEE	18 HILLTOP PLACE		NEW LONDON	NH	03257
059-016-000	059-016-000-001J	059-016-000-001J-00019	19 HILLTOP PLACE Unit 19	PREW MARGARET		19 HILLTOP PLACE		NEW LONDON	NH	03257
059-016-000	059-016-000-001J	059-016-000-001J-00020	20 HILLTOP PLACE Unit 20	CSONTOS ANDREW & LAVINIA		20 HILLTOP PLACE		NEW LONDON	NH	03257
059-016-000	059-016-000-001K	059-016-000-001K-00021	21 HILLTOP PLACE Unit 21	BRIDGE HELEN P		21 HILLTOP PLACE		NEW LONDON	NH	03257
059-016-000	059-016-000-001K	059-016-000-001K-00022	22 HILLTOP PLACE Unit 22	PRATT RUTH, ARI BEN AVRAHAM & YAMAGUCHI MICHIKO		22 HILLTOP PLACE		NEW LONDON	NH	03257
059-016-000	059-016-000-001K	059-016-000-001K-00023	23 HILLTOP PLACE Unit 23	MERCHANT HAZEL H		23 HILLTOP PLACE		NEW LONDON	NH	03257
059-016-000	059-016-000-001L	059-016-000-001L-00024	24 HILLTOP PLACE Unit 24	MERCHANT HAZEL H REVOCABLE TRU	HAZEL H MERCHANT TRUSTEE	24 HILLTOP PLACE		NEW LONDON	NH	03257
059-016-000	059-016-000-002M	059-016-000-002M-00025	25 HILLTOP PLACE Unit 25	HAUSE MARY		25 HILLTOP PL		NEW LONDON	NH	03257

059-016-000	059-016-000-002N	059-016-000-002N-00026	26 HILLTOP PLACE Unit 26	WILSON FAMILY TRUST	WILSON TTS MICHAEL & ELIZABETH	54 NORTHWOOD LANE		NEW LONDON	NH	03257
059-016-000	059-016-000-002N	059-016-000-002N-00027	27 HILLTOP PLACE Unit 27	MCGINN GREGORY & ALLYSON		27 HILLTOP PLACE		NEW LONDON	NH	03257
059-016-000	059-016-000-002O	059-016-000-002O-00028	28 HILLTOP PLACE Unit 28	RODGERS PATRICIA ANNE TRUST	RODGERS PATRICIA ANN TRUSTEE	28 HILLTOP PLACE		NEW LONDON	NH	03257
059-016-000	059-016-000-002O	059-016-000-002O-00029	29 HILLTOP PLACE Unit 29	GIANETTI GILBERT REVOCABLE TRU	GIANETTI GILBERT TRUSTEE	PO BOX 1023		NEW LONDON	NH	03257
059-016-000	059-016-000-002P	059-016-000-002P-00030	30 HILLTOP PLACE Unit 30	LEAVITT 2005 TRUST KEVIN J	LEAVITT TRUSTEE KEVIN J	30 HILLTOP PLACE		NEW LONDON	NH	03257
059-016-000	059-016-000-002P	059-016-000-002P-00031	31 HILLTOP PLACE Unit 31	EYSENBACH MARY L TRUST	EYSENBACH MARY L TRUSTEE	31 HILLTOP PLACE		NEW LONDON	NH	03257
059-016-000	059-016-000-002P	059-016-000-002P-00042	42 HILLTOP PLACE Unit 42	BERGHORN DONNA		42 HILLTOP PLACE		NEW LONDON	NH	03257
059-016-000	059-016-000-002P	059-016-000-002P-00043	43 HILLTOP PLACE Unit 43	CREANY CATHLEEN		43 HILLTOP PLACE		NEW LONDON	NH	03257
059-016-000	059-016-000-002Q	059-016-000-002Q-00032	32 HILLTOP PLACE Unit 32	MULLER MARGARET M		121D LARCHMONT ACRES WEST		LARCHMONT	NY	10538
059-016-000	059-016-000-002Q	059-016-000-002Q-00033	33 HILLTOP PLACE Unit 33	ROYLE TRUST 2001 JANET K	ROYLE TRUSTEE JANET K	PO BOX 35		NEW LONDON	NH	03257
059-016-000	059-016-000-002R	059-016-000-002R-00034	34 HILLTOP PLACE Unit 34	OBERKOTTER HAROLD F JR TRUST	HAROLD F OBERKOTTER JR TRUSTEE	115 ISLAND CREEK DRIVE		VERO BEACH	FL	32963
059-016-000	059-016-000-002S	059-016-000-002S-00035	35 HILLTOP PLACE Unit 35	OBERKOTTER HAROLD F JR REVOCAB	HAROLD F OBERKOTTER JR TRUSTEE	115 ISLAND CREEK DRIVE		VERO BEACH	FL	32963
059-016-000	059-016-000-002S	059-016-000-002S-00036	36 HILLTOP PLACE Unit 36	BRONSTEIN FRED & DAVID BRONSTE		16 WILDFLOWER COURT		REISTERSTO WN	MD	21136
059-016-000	059-016-000-002T	059-016-000-002T-00037	37 HILLTOP PLACE Unit 37	JOHNSON ELIZABETH B TRUSTEE	G/O GOLDWELL BANKER	278 SOUND BEACH AVENUE		OLD GREENWICH	CT	06870
059-016-000	059-016-000-002U	059-016-000-002U-00038	38 HILLTOP PLACE Unit 38	LOWELL ELIZABETH M		38 HILLTOP PLACE		NEW LONDON	NH	03257
059-016-000	059-016-000-002U	059-016-000-002U-00039	39 HILLTOP PLACE Unit 39	BLASS REVOC TRUST VIRGINIA A	BLASS TRUSTEE VIRGINIA A	PO BOX 223		NEW LONDON	NH	03257
059-016-000	059-016-000-002V	059-016-000-002V-00040	40 HILLTOP PLACE Unit 40	VANNATTA THOMAS & CLAIRE REV T	THOMAS & CLAIRE VANNATTA TRUST	40 HILLTOP PLACE		NEW LONDON	NH	03257
059-016-000	059-016-000-002V	059-016-000-002V-00041	41 HILLTOP PLACE Unit 41	NORRIS 2010 TRUST CHRISTOPHER	NORRIS TTS CHRISTOPHER & KATHL	303 EMERY ROAD		ANDOVER	NH	03216
059-016-000	059-016-000-002W	059-016-000-002W-00044	44 HILLTOP PLACE Unit 44	TOY REVOC TRUST MATTHEW & TILE		1 PINNACLE RD		AMHERST	NH	03031
059-016-000	059-016-000-002W	059-016-000-002W-00045	45 HILLTOP PLACE Unit 45	BECKER LAWRENCE & DIANE		45 HILLTOP PLACE		NEW LONDON	NH	03257
059-016-000	059-016-000-002W	059-016-000-002W-00046	46 HILLTOP PLACE Unit 46	THOMPSON REVOC TRUST ELLA L	THOMPSON TRUSTEE ELLA L	PO BOX 188		NEW LONDON	NH	03257
059-016-000	059-016-000-002W	059-016-000-002W-00047	47 HILLTOP PLACE Unit 47	VALHALLA TRUST 2019	WHITAKER TRUSTEE STEPHEN C	47 HILLTOP PLACE		NEW LONDON	NH	03257
059-016-000	059-016-000-002X	059-016-000-002X-00048	48 HILLTOP PLACE Unit 48	PARTRIDGE WILLIAM C & LISA M		48 HILLTOP PLACE		NEW LONDON	NH	03257
059-016-000	059-016-000-002X	059-016-000-002X-00049	49 HILLTOP PLACE Unit 49	KEMMER REBECCA D		5 GODFREY AVENUE		HAMPTON	NH	03842
059-016-000	059-016-000-002Y	059-016-000-002Y-00050	50 HILLTOP PLACE Unit 50	BATTEY MARY W		50 HILLTOP PLACE		NEW LONDON	NH	03257
059-016-000	059-016-000-002Y	059-016-000-002Y-00051	51 HILLTOP PLACE Unit 51	CHAPIN MARYBELLE 1997 TRUST	G/O WALTER CHAPIN	PO BOX 2293		NEW LONDON	NH	03257
059-016-000	059-016-000-003A	059-016-000-003A-00052	52 HILLTOP PLACE Unit 52	SOPER BETSY B TRUST	JAMES POWELL TRUSTEE	PO BOX 468		NEW LONDON	NH	03257
059-016-000	059-016-000-003A	059-016-000-003A-00053	53 HILLTOP PLACE Unit 53	HILL ALICE B		53 HILLTOP PLACE		NEW LONDON	NH	03257
059-016-000	059-016-000-003B	059-016-000-003B-00054	54 HILLTOP PLACE Unit 54	BUTLER CLARA REVOCABLE TRUST	BUTLER CLARA TRUSTEE	PO BOX 462		NEW LONDON	NH	03257
059-016-000	059-016-000-003B	059-016-000-003B-00055	55 HILLTOP PLACE Unit 55	PREW JANET PREBLE TRUST	PREW JANET PREBLE TRUSTEE	55 HILLTOP PLACE		NEW LONDON	NH	03257
059-016-000	059-016-000-003C	059-016-000-003C-00056	56 HILLTOP PLACE Unit 56	ALTERSON REVOC TRUST CHARLOTTE	ALTERSON TRUSTEE CHARLOTTE	56 HILLTOP PLACE		NEW LONDON	NH	03257
059-016-000	059-016-000-003C	059-016-000-003C-00057	57 HILLTOP PLACE Unit 57	LIZOTTE FAMILY REVOC TRUST MIC	LIZOTTE TRUSTEE MICHELINE A	PO BOX 136		NEW LONDON	NH	03257
059-016-000	059-016-000-003D	059-016-000-003D-00058	58 HILLTOP PLACE Unit 58	NORATO ANNE E & SWEENEY ET AL	G/O MICHAEL WOOD, ESQ	PO BOX 2450		NEW LONDON	NH	03257

059-016-000	059-016-000-003D	059-016-000-003D-00059	59 HILLTOP PLACE Unit 59	CHITTENDEN REVOCABLE TRUST	MONROE AUDREY & BRADFORD JR CO	59 HILLTOP PLACE		NEW LONDON	NH	03257
059-016-000	059-016-000-003E	059-016-000-003E-00060	60 HILLTOP PLACE Unit 60	ROBERTS EDITH M		60 HILLTOP PLACE		NEW LONDON	NH	03257
059-016-000	059-016-000-003E	059-016-000-003E-00061	61 HILLTOP PLACE Unit 61	WOODWARD JOAN		PO BOX 292		NEW LONDON	NH	03257
059-016-000	059-016-000-003F	059-016-000-003F-00062	62 HILLTOP PLACE Unit 62	CATINO FAMILY TRUST	DONALD & PAMELA CATINO	62 HILLTOP PLACE		NEW LONDON	NH	03257
059-016-000	059-016-000-003G	059-016-000-003G-00063	63 HILLTOP PLACE Unit 63	MANN ELLEN V REV LVNG TRUST	MANN ELLEN V TRUSTEE	63 HILLTOP PLACE		NEW LONDON	NH	03257
059-016-000	059-016-000-003G	059-016-000-003G-00064	64 HILLTOP PLACE Unit 64	CASEY FAMILY REVOC LVNG TRUST	CASEY TTS ELIZABETH J & JAMES	443 OLD MAIN ST		NEW LONDON	NH	03257
059-016-000	059-016-000-003H	059-016-000-003H-00065	65 HILLTOP PLACE Unit 65	PLACE FAMILY LIVING TRUST	GWENDOLYN PLACE TRUSTEE	65 HILLTOP PLACE		NEW LONDON	NH	03257
059-016-000	059-016-000-003H	059-016-000-003H-00066	66 HILLTOP PLACE Unit 66	LEYS MARION & ONNO		66 HILLTOP PLACE		NEW LONDON	NH	03257
059-016-000	059-016-000-003I	059-016-000-003I-00067	67 HILLTOP PLACE Unit 67	BUTTS CAROL & ROBERT LIVING TR	CAROL & ROBERT BUTTS TRUSTEES	67 HILLTOP PLACE		NEW LONDON	NH	03257
059-016-000	059-016-000-003J	059-016-000-003J-00068	68 HILLTOP PLACE Unit 68	ESLICK SUSAN D TRUST	SUSAN ESLICK TRUSTEE	68 HILLTOP PLACE		NEW LONDON	NH	03257
059-016-000	059-016-000-003J	059-016-000-003J-00069	69 HILLTOP PLACE Unit 69	HALKENHAUSER FAM REVOC LVNG TR	HALKENHAUSER TTS PHILIP H & LE	69 HILLTOP PLACE		NEW LONDON	NH	03257
059-016-000	059-016-000-003K	059-016-000-003K-00070	70 HILLTOP PLACE Unit 70	NICHOLS CHRISTOPHER & REBECCA		1 BALDWIN ROAD		WESTFORD	MA	01886
059-016-000	059-016-000-003K	059-016-000-003K-00071	71 HILLTOP PLACE Unit 71	HAMMOND SUSANNE TRUST	HAMMOND SUSANNE TRUSTEE	71 HILLTOP PLACE		NEW LONDON	NH	03257
059-016-000	059-016-000-003L	059-016-000-003L-00072	72 HILLTOP PLACE Unit 72	FAY AMY L 2008 TRUST	FAY AMY L TRUSTEE	72 HILLTOP PLACE		NEW LONDON	NH	03257
059-016-000	059-016-000-003L	059-016-000-003L-00073	73 HILLTOP PLACE Unit 73	TERHUNE JEAN TRUST	TERHUNE JEAN TRUSTEE	73 HILLTOP PLACE		NEW LONDON	NH	03257
059-016-000	059-016-000-003M	059-016-000-003M-00074	74 HILLTOP PLACE Unit 74	MOSELEY DEC TRUST SUSAN J	MOSELEY TRUSTEE SUSAN J	74 HILLTOP PLACE		NEW LONDON	NH	03257
059-016-000	059-016-000-003M	059-016-000-003M-00075	75 HILLTOP PLACE Unit 75	TUTTLE MICHAEL & ANITA		75 HILLTOP PLACE		NEW LONDON	NH	03257
059-016-000	059-016-000-003N	059-016-000-003N-00076	76 HILLTOP PLACE Unit 76	MILLER JOANNE & SUSAN NERO		76 HILLTOP PLACE		NEW LONDON	NH	03257
059-016-000	059-016-000-004A	059-016-000-004A-00077	77 HILLTOP PLACE Unit 77	GROSS THOMAS R & CAROL C		77 HILLTOP PLACE		NEW LONDON	NH	03257
059-016-000	059-016-000-004A	059-016-000-004A-00078	78 HILLTOP PLACE Unit 78	LARSEN JULIE A		140 JOSE GASPAR DR		ENGLEWOOD	FL	34223
059-016-000	059-016-000-004B	059-016-000-004B-00079	79 HILLTOP PLACE Unit 79	SPRINGSTEEN NANCY N		C/O PAGE VANATTA	850 BROCKTON LANE N	PLYMOUTH	MN	55447
059-016-000	059-016-000-004B	059-016-000-004B-00080	80 HILLTOP PLACE Unit 80	MAJOR MARY REVOCABLE TRUST		80 HILLTOP PLACE		NEW LONDON	NH	03257
059-016-000	059-016-000-004C	059-016-000-004C-00081	81 HILLTOP PLACE Unit 81	CHAPIN 2012 TRUST DEBORAH ANNE	CHAPIN TRUSTEE DEBORAH ANNE	81 HILLTOP PLACE		NEW LONDON	NH	03257
059-016-000	059-016-000-004C	059-016-000-004C-00082	82 HILLTOP PLACE Unit 82	JEVNE LUCRETIA		82 HILLTOP PLACE		NEW LONDON	NH	03257
059-016-000	059-016-000-004D	059-016-000-004D-00083	83 HILLTOP PLACE Unit 83	JEVNE JOHN H & MONIQUE A		83 HILLTOP PLACE		NEW LONDON	NH	03257
059-016-000	059-016-000-004D	059-016-000-004D-00084	84 HILLTOP PLACE Unit 84	WARD REVOC LIVING TRUST EUGENE	WARD TRUSTEE EUGENE W	84 HILLTOP PLACE		NEW LONDON	NH	03257
059-016-000	059-016-000-004E	059-016-000-004E-00085	85 HILLTOP PLACE Unit 85	EATON SUSANNE REVOCABLE TRUST	SUSANNE EATON TRUSTEE	85 HILLTOP PLACE		NEW LONDON	NH	03257
059-016-000	059-016-000-004E	059-016-000-004E-00086	86 HILLTOP PLACE Unit 86	SHUKOVSKY HAROLD B & YVONNE H		86 HILLTOP PLACE		NEW LONDON	NH	03257
059-016-000	059-016-000-004F	059-016-000-004F-00087	87 HILLTOP PLACE Unit 87	BENSLEY CLARE TRUST	CLARE BENSLEY TRUSTEE	15 ELIZABETH LANE		KITTERY POINT	ME	03905
059-016-000	059-016-000-004G	059-016-000-004G-00088	88 HILLTOP PLACE Unit 88	VON HEISERMANN MARION		88 HILLTOP PLACE		NEW LONDON	NH	03257
059-016-000	059-016-000-004H	059-016-000-004H-00089	89 HILLTOP PLACE Unit 89	RANSOM JAMES & DEBORAH		89 HILLTOP		NEW LONDON	NH	03257
059-016-000	059-016-000-004I	059-016-000-004I-00092	92 HILLTOP PLACE Unit 92	LENNON J MARK		92 HILLTOP PLACE		NEW LONDON	NH	03257
059-016-000	059-016-000-004J	059-016-000-004J-00093	93 HILLTOP PLACE Unit 93	GAREAU ARAMINTA		93 HILLTOP PLACE		NEW LONDON	NH	03257
059-016-000	059-016-000-004J	059-016-000-004J-00094	94 HILLTOP PLACE Unit 94	FRIEND JUDITH ESTATE	ROGER FRIEND & GREG IORATTI EX	94 HILLTOP PLACE		NEW LONDON	NH	03257

059-016-000	059-016-000-004K	059-016-000-004K-00095	95 HILLTOP PLACE Unit 95	WOLF DIANE A		95 HILLTOP PLACE		NEW LONDON	NH	03257
059-016-000	059-016-000-004K	059-016-000-004K-00096	96 HILLTOP PLACE Unit 96	MCCABE MARGARET M		9 BRIGHAMS WAY		AMHERST	NH	03031
059-016-000	059-016-000-004K	059-016-000-004K-00097	97 HILLTOP PLACE Unit 97	APPEL CONSTANCE W		PO BOX 1951		NEW LONDON	NH	03257
059-016-000	059-016-000-004L	059-016-000-004L-00098	98 HILLTOP PLACE Unit 98	BUSH EMILY W	EMILY W JONES TRUSTEE	PO BOX 2511		NEW LONDON	NH	03257
059-016-000	059-016-000-004L	059-016-000-004L-00099	99 HILLTOP PLACE Unit 99	SABIN GAY K		99 HILLTOP PLACE		NEW LONDON	NH	03257
059-016-000	059-016-000-004M	059-016-000-004M-00100	100 HILLTOP PLACE Unit 100	HAMMOND SUZANNE S		100 HILLTOP PLACE		NEW LONDON	NH	03257
059-016-000	059-016-000-004N	059-016-000-004N-00101	101 HILLTOP PLACE Unit 101	BROWN FAMILY TRUST	BROWN LAWRENCE & GAIL TRUSTEES	101 HILLTOP PLACE		NEW LONDON	NH	03257
059-016-000	059-016-000-004O	059-016-000-004O-00091	91 HILLTOP PLACE Unit 91	CLARK RONALD S & DALJIT REVOCA	RONALD S & DALJIT CLARK CO TRU	91 HILLTOP PLACE		NEW LONDON	NH	03257
059-016-000	059-016-000-004P	059-016-000-004P-00090	90 HILLTOP PLACE Unit 90	HADDEN JOAN C & CRAIG W		PO BOX 244		NEW LONDON	NH	03257
059-016-000	059-016-000-005A	059-016-000-005A-00102	102 HILLTOP PLACE Unit 102	OLNEY TRUST OF 2005 EDWARD & S	OLNEY TRUSTEES EDWARD & SUSAN	102 HILLTOP PLACE		NEW LONDON	NH	03257
059-016-000	059-016-000-005A	059-016-000-005A-00103	103 HILLTOP PLACE Unit 103	OAK SALLY B		103 HILLTOP PLACE		NEW LONDON	NH	03257
059-016-000	059-016-000-005B	059-016-000-005B-00104	104 HILLTOP PLACE Unit 104	KAMINSKI DAVID		104 HILLTOP PLACE		NEW LONDON	NH	03257
059-016-000	059-016-000-005C	059-016-000-005C-00105	105 HILLTOP PLACE Unit 105	STEELE MARION		105 HILLTOP PLACE		NEW LONDON	NH	03257
059-016-000	059-016-000-005D	059-016-000-005D-00106	106 HILLTOP PLACE Unit 106	SHERRILL ELIZABETH & LEICESTER	ELIZABETH SHERRILL TRUSTEE	106 HILLTOP PLACE		NEW LONDON	NH	03257
059-016-000	059-016-000-005D	059-016-000-005D-00107	107 HILLTOP PLACE Unit 107	SOLOMON STEVEN REVOC TRUST	SOLOMON STEVEN TRUSTEE	107 HILLTOP PLACE		NEW LONDON	NH	03257
059-016-000	059-016-000-005E	059-016-000-005E-00108	108 HILLTOP PLACE Unit 108	GREEN GEORGE REV TRUST/GEORGE	WHITE RUTH TRUST/RUTH WHITE TR	108 HILLTOP PLACE		NEW LONDON	NH	03257
059-016-000	059-016-000-005F	059-016-000-005F-00109	109 HILLTOP PLACE Unit 109	SAUNDERS SHARON A.		PO BOX 634		NEW LONDON	NH	03257
059-016-000	059-016-000-005F	059-016-000-005F-00110	110 HILLTOP PLACE Unit 110	COONEY KEVIN B & LINDA C		PO BOX 541		SUNAPEE	NH	03782
059-016-000	059-016-000-005F	059-016-000-005F-00111	111 HILLTOP PLACE Unit 111	HAMILTON GORDON JR TRUST	GORDON HAMILTON JR TRUSTEE	111 HILLTOP PLACE		NEW LONDON	NH	03257
059-016-000	059-016-000-005G	059-016-000-005G-00112	112 HILLTOP PLACE Unit 112	WARD TRUST JOAN	WARD TRUSTEE N CAROLINE	112 HILLTOP PLACE		NEW LONDON	NH	03257
059-016-000	059-016-000-005G	059-016-000-005G-00113	113 HILLTOP PLACE Unit 113	ANDERSON TRUST ELEANOR K	ANDERSON TTS ELEANOR K & WALTE	113 HILLTOP PLACE		NEW LONDON	NH	03257
059-016-000	059-016-000-005G	059-016-000-005G-00114	114 HILLTOP PLACE Unit 114	SULLIVAN KAREN L REVOCABLE TRU	KAREN SULLIVAN TRUSTEE	PO BOX 1410		NEW LONDON	NH	03257
059-016-000	059-016-000-005H	059-016-000-005H-00115	115 HILLTOP PLACE Unit 115	NILSEN ANNE & STEPHEN		115 HILLTOP PLACE		NEW LONDON	NH	03257
059-016-000	059-016-000-005H	059-016-000-005H-00116	116 HILLTOP PLACE Unit 116	HOBART BRIAN W & DIANE B		116 HILLTOP PLACE		NEW LONDON	NH	03257
059-016-000	059-016-000-005I	059-016-000-005I-00117	117 HILLTOP PLACE Unit 117	SMITH TRUST MARTHA F	SMITH/MARTEL CO-TTS MARTHA & P	117 HILLTOP PLACE		NEW LONDON	NH	03257
059-016-000	059-016-000-005I	059-016-000-005I-00118	118 HILLTOP PLACE Unit 118	MORRIS FAMILY 2015 TRUST	MORRIS TRUSTEE ET TA DIANA	118 HILLTOP PLACE		NEW LONDON	NH	03257
059-016-000	059-016-000-005J	059-016-000-005J-00119	119 HILLTOP PLACE Unit 119	GUIJON LAURA HALKENHAUSER		119 HILLTOP PLACE		NEW LONDON	NH	03257
059-016-000	059-016-000-005J	059-016-000-005J-00120	120 HILLTOP PLACE Unit 120	STONE NANCY R		120 HILLTOP PLACE		NEW LONDON	NH	03257
059-016-000	059-016-000-005K	059-016-000-005K-00121	121 HILLTOP PLACE Unit 121	WOOLSON KIMBERLY J		121 HILLTOP PLACE		NEW LONDON	NH	03257
059-016-000	059-016-000-005K	059-016-000-005K-00122	122 HILLTOP PLACE Unit 122	EPREMIAN JEFFREY & ANNETTE TRU	JEFFREY & ANNETTE EPREMIAN TRU	1164 NORTH VERNON STREET		ARLINGTON	VA	22201
059-016-000	059-016-000-005K	059-016-000-005K-00123	123 HILLTOP PLACE Unit 123	HANDLEY JANE 2003 TRUST	JANE HANDLEY TRUSTEE	123 HILLTOP PLACE		NEW LONDON	NH	03257
059-016-000	059-016-000-005K	059-016-000-005K-00124	124 HILLTOP PLACE Unit 124	ZHUKOVSKAY A ET AL INNA	MIKHELMAN VLADIMIR	124 HILLTOP PLACE		NEW LONDON	NH	03257
059-016-000	059-016-000-006A	059-016-000-006A-00125	125 HILLTOP PLACE Unit 125	THIESMEYER LYNN J TRUST	THIESMEYER LYNN J TRUSTEE	C/O CHARTER TRUST CO	90 N MAIN ST	CONCORD	NH	03301
059-016-000	059-016-000-006A	059-016-000-006A-00126	126 HILLTOP PLACE Unit 126	BLOOMQUIST TRUSTS ALLAN&ELIZAB	BLOOMQUIST TTS ALLAN & ELIZABE	126 HILLTOP PLACE		NEW LONDON	NH	03257
059-016-000	059-016-000-006B	059-016-000-006B-00127	127 HILLTOP PLACE Unit 127	BUCK TRUST JACQUELINE A	C/O CAROLYN BUCK HARRISON	10691 ALLIWELLS COURT		OAKTON	VA	22124

059-016-000	059-016-000-006C	059-016-000-006C-00128	128 HILLTOP PLACE Unit 128	ROGERS LEE C & EILEEN NINA		128 HILLTOP PLACE		NEW LONDON	NH	03257
059-016-000	059-016-000-006C	059-016-000-006C-00129	129 HILLTOP PLACE Unit 129	COOPER THOMAS & KAREN		129 HILLTOP PLACE		NEW LONDON	NH	03257
059-016-000	059-016-000-006D	059-016-000-006D-00130	130 HILLTOP PLACE Unit 130	DRENT FAMILY TRUST	DRENT H ROBERT & KAAREN M	130 HILLTOP PL		NEW LONDON	NH	03257
059-016-000	059-016-000-006D	059-016-000-006D-00131	131 HILLTOP PLACE Unit 131	HOSTAGE JAN L & ELIZABETH R ST		131 HILLTOP PLACE		NEW LONDON	NH	03257
059-016-000	059-016-000-006E	059-016-000-006E-00132	132 HILLTOP PLACE Unit 132	PIOTROW PHYLLIS TRUST	PIOTROW PHYLLIS T TRUSTEE	132 HILLTOP PLACE		NEW LONDON	NH	03257
059-016-000	059-016-000-006E	059-016-000-006E-00133	133 HILLTOP PLACE Unit 133	HARRISON JAMES SR & BEVERLY		133 HILLTOP PLACE		NEW LONDON	NH	03257
059-016-000	059-016-000-006F	059-016-000-006F-00134	134 HILLTOP PLACE Unit 134	PERABO FRED & IDA		854 SHERILIN DRIVE		ST LOUIS	MO	63122
059-016-000	059-016-000-006F	059-016-000-006F-00135	135 HILLTOP PLACE Unit 135	LINEHAN FAMILY TRUST 2001	LINEHAN TTS PAUL J & ANN M	135 HILLTOP PLACE		NEW LONDON	NH	03257
059-016-000	059-016-000-006G	059-016-000-006G-00136	136 HILLTOP PLACE Unit 136	PAULSON ANN A		136 HILLTOP PLACE		NEW LONDON	NH	03257
059-016-000	059-016-000-006H	059-016-000-006H-00137	137 HILLTOP PLACE Unit 137	SKINNER NICHOLAS & MARION MICH		137 HILLTOP PLACE		NEW LONDON	NH	03257
059-016-000	059-016-000-006H	059-016-000-006H-00138	138 HILLTOP PLACE Unit 138	CODY ARLENE		138 HILLTOP PLACE		NEW LONDON	NH	03257
059-016-000	059-016-000-006I	059-016-000-006I-00139	139 HILLTOP PLACE Unit 139	CUSACK NOEL & SUSAN		139 HILLTOP PLACE		NEW LONDON	NH	03257
059-016-000	059-016-000-006I	059-016-000-006I-00140	140 HILLTOP PLACE Unit 140	WILLIAMS BARBARA		140 HILLTOP PLACE		NEW LONDON	NH	03257
059-016-000	059-016-000-006J	059-016-000-006J-00141	141 HILLTOP PLACE Unit 141	BRAND DAVID H		PO BOX 338		NEW LONDON	NH	03257
059-016-000	059-016-000-006J	059-016-000-006J-00142	142 HILLTOP PLACE Unit 142	VESILIND P AARNE & ELIZABETH T	VESILIND P AARNE & ELIZABETH T	142 HILLTOP PLACE		NEW LONDON	NH	03257
059-016-000	059-016-000-006K	059-016-000-006K-00143	143 HILLTOP PLACE Unit 143	COLBY 19 REVOC TRST LINDA P	COLBY TRUSTEE LINDA P	143 HILLTOP PLACE		NEW LONDON	NH	03257
059-016-000	059-016-000-006K	059-016-000-006K-00144	144 HILLTOP PLACE Unit 144	JAMES KATHERINE JAMES TRUST	JAMES KATHERINE TRUSTEE	144 HILLTOP PLACE		NEW LONDON	NH	03257
059-016-000	059-016-000-006K	059-016-000-006K-00145	145 HILLTOP PLACE Unit 145	CARNEY GERALD J & LESLIE D		145 HILLTOP PLACE		NEW LONDON	NH	03257
059-016-000	059-016-000-006L	059-016-000-006L-00146	146 HILLTOP PLACE Unit 146	REED LANSING W & RUTH BARNES R	W. LANSING & RUTH BARNES REED	146 HILLTOP PLACE		NEW LONDON	NH	03257
059-016-000	059-016-000-006L	059-016-000-006L-00147	147 HILLTOP PLACE Unit 147	SKILLEN ROBERT & BERRY ROSALIE		147 HILLTOP PLACE		NEW LONDON	NH	03257
059-025-000	059-025-000-0000	059-025-000-0000-00000	220 NEWPORT RD	TQM REAL ESTATE LLC		227 MECHANIC STREET		LEBANON	NH	03766
072-015-000	072-015-000-0000	072-015-000-0000-00000	COUNTY RD	CRICENTI JAMES, GEORGE & DOREE		268 COUNTY ROAD		NEW LONDON	NH	03257
072-017-000	072-017-000-0000	072-017-000-0000-00000	268 COUNTY RD	CRICENTI JAMES		268 COUNTY ROAD		NEW LONDON	NH	03257
072-018-000	072-018-000-0000	072-018-000-0000-00000	273 COUNTY RD	NEW LONDON HOSPITAL ASSOCIATIO		273 COUNTY ROAD		NEW LONDON	NH	03257
072-018-000	072-018-000-0001	072-018-000-0001-00001	273 COUNTY RD Unit 1	NEW LONDON HOSPITAL ASSOCIATIO		273 COUNTY ROAD		NEW LONDON	NH	03257
072-019-001	072-019-001-0000	072-019-001-0000-00000	COUNTY RD	NEW LONDON HOSPITAL ASSOCIATIO		273 COUNTY RD		NEW LONDON	NH	03257